

ELEVATION

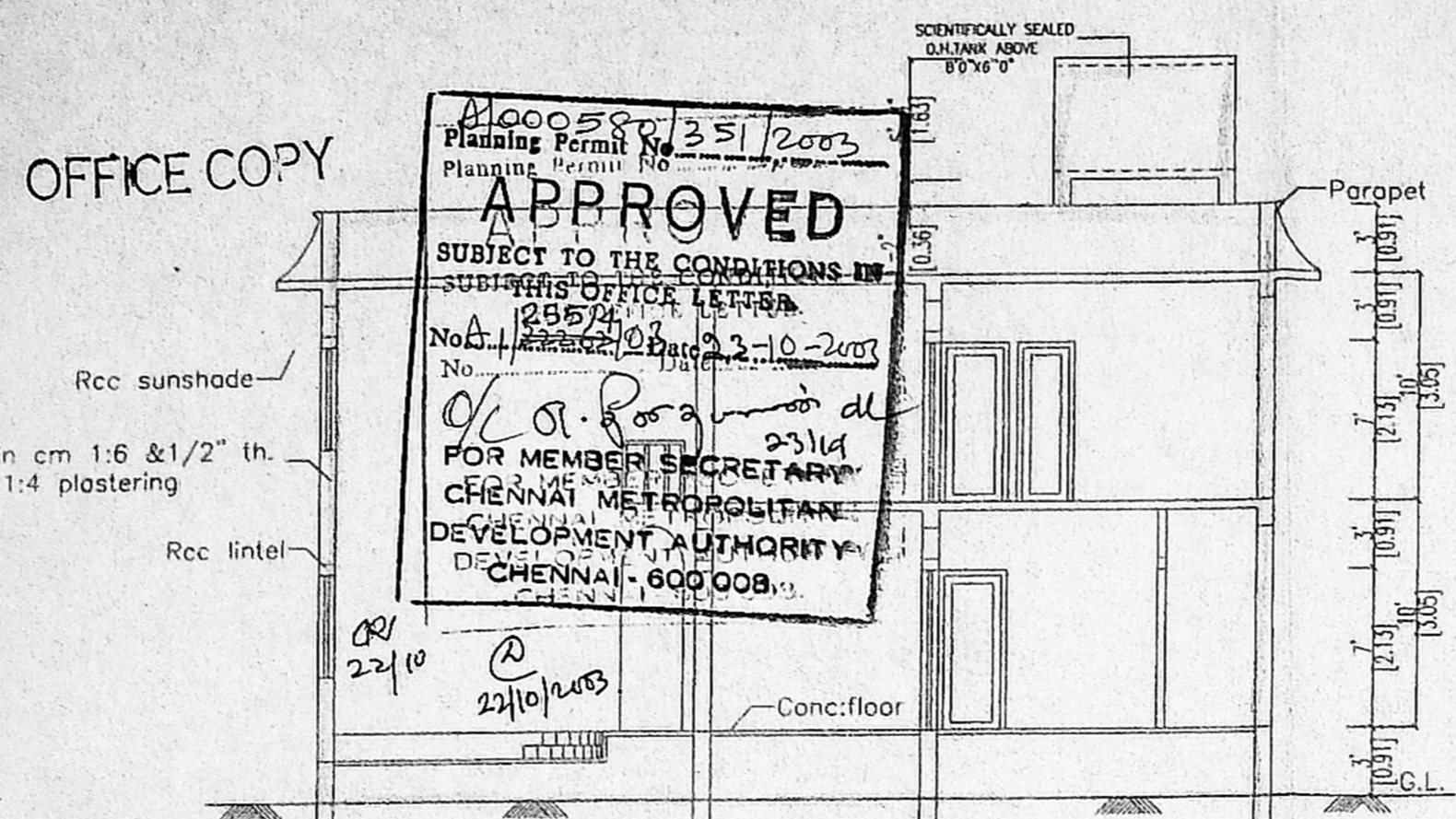

Foundation to detail

SECTION ON A-A

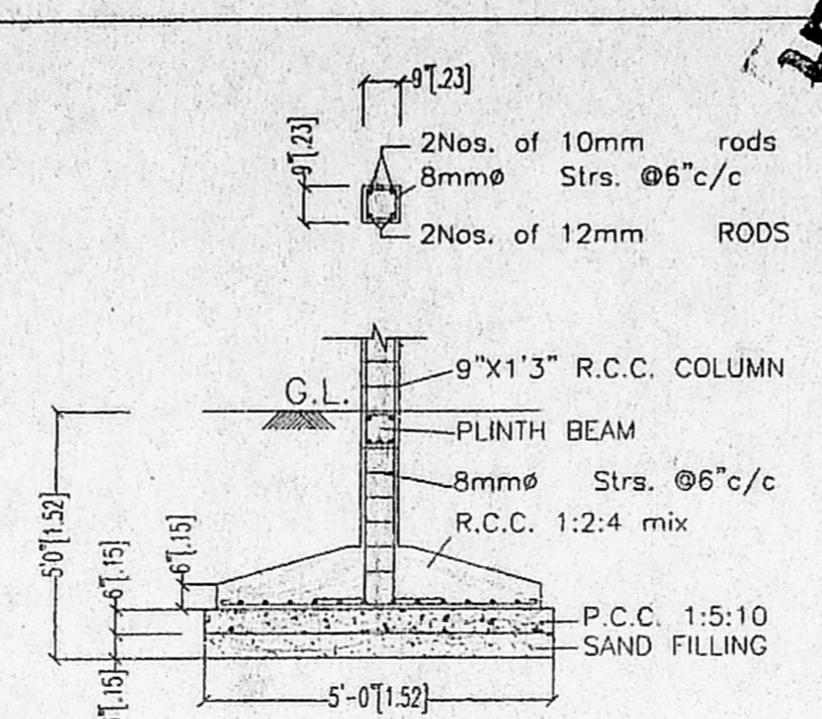

FOOTING DETAIL (SCALE : 1"=4'-0")

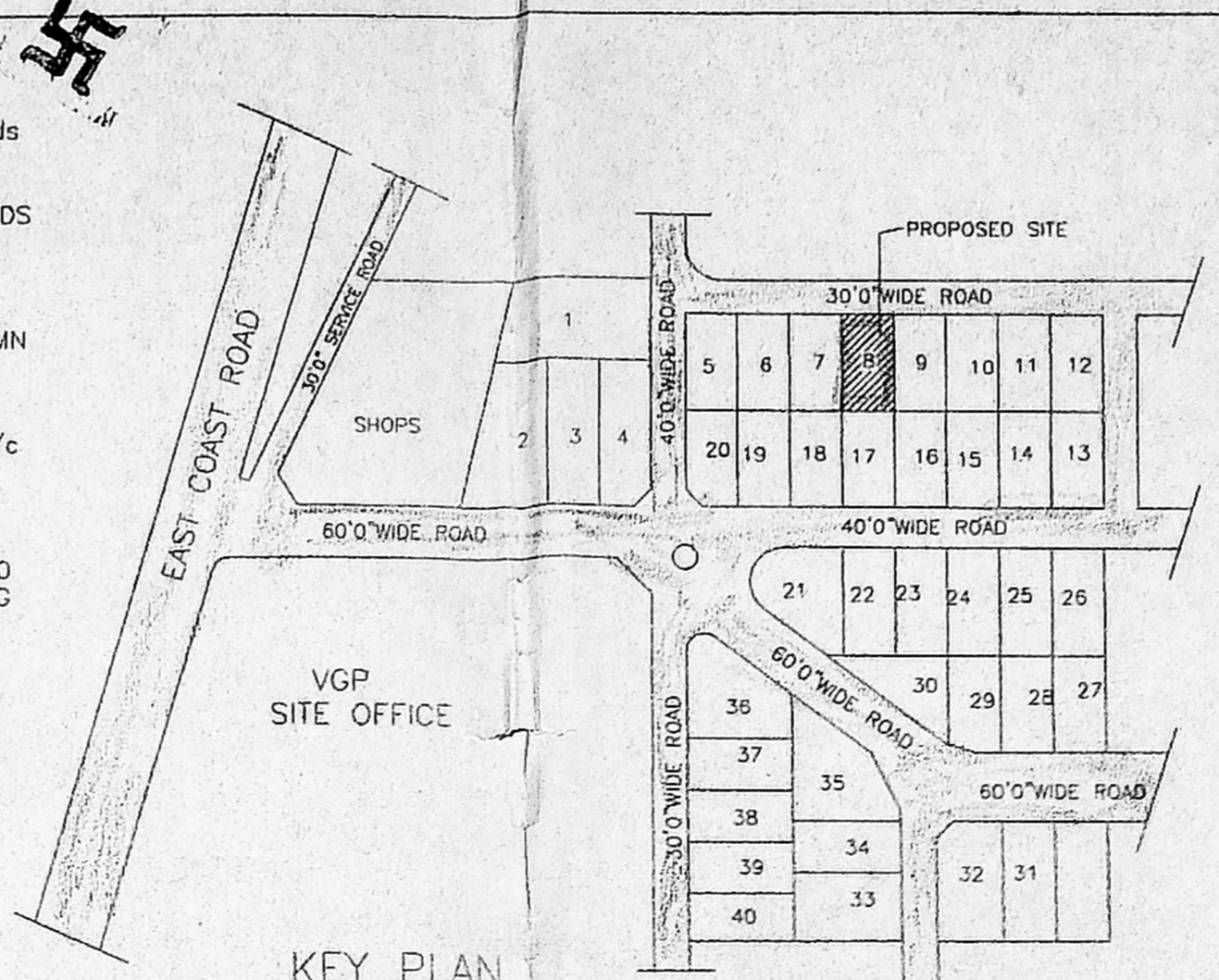

KEY PLAN NOT TO SCALE

PLAN SHOWING PROPOSED RESIDENTIAL BUILDING FOR Mrs. SHALINI RAVICHANDRAN, AT PLOT NO. 8, V. CHANNEL BEACH SOUTH PART 2, IN R.S.NO. 2 OF SHOLINGANAL VILLAGE, NO.189 SANDAPET TALUK CHENGLEPET DISTRICT

AREA STATEMENT

	AREA IN SQ.FT.	AREA IN SQ.M.
PLOT AREA	6000.00	557.605
F.S.I.	1.5	
F.S.I. ACHIEVED	0.450	
PLOT COVERAGE	33.05%	
GROUND FLOOR	1983.41	184.327
FIRST FLOOR	2074.63	192.804
TOTAL AREA	4058.04	377.131

SCHEDULE OF JOINERY

REF.	DESCRIPTION	SIZE (in Inches)	SIZE (in Metres)
FD	T.W. Panelled Door	8'0" x 7'0"	2.44 x 2.13
FD1	Flush Door	7'0" x 7'0"	2.13 x 2.13
FD2	Flush Door	6'0" x 7'0"	1.83 x 2.13
D1	Flush Door	3'0" x 7'0"	0.91 x 2.13
D2	T.W. Glazed window	2'6" x 7'0"	0.76 x 2.13
W1	T.W. Glazed window	6'0" x 4'6"	1.83 x 1.37
W2	T.W. Glazed window	4'0" x 4'6"	1.22 x 1.37
W3	T.W. Glazed window	3'0" x 4'0"	0.91 x 1.22
KW	C.W. Glazed window	6'0" x 4'0"	1.83 x 1.22
V1	C.W. Glazed louvers	2'6" x 3'0"	0.76 x 0.91

REFERENCE

FOUNDATION : R.C.C. 1:4:8 Mix 6" thick, sand filling 6" thick with R.C.C. Framed structure.
 SUPER STRUCTURE : Brick work in cement mortar 1.5 mix, plinth beam roof slab and lintel R.C.C. 1:2:4 mix.
 WEATHERING COURSE : Brick jelly in lime mortar with pressed tiles on the top.
 FLOORING : Mosaic tile flooring.

COLOUR CODE REFERENCE

PROPOSED SHOWN THUS	
ROAD SHOWN THUS	
SITE SHOWN THUS	
SEWAGE LINE SHOWN THUS	

DRAWN : deepa CHECKED :

APPROVED :

DRG. NO : 124/02/R/1
 SCALE : 1" = 8'0"
 DATE : 05.08.2003

Mrs. SHALINI RAVICHANDRAN
 Mr. P. RAVICHANDRAN

Signature
T.S. MURUGAN, B.E.,
 LICENSED SURVEYOR, CLASS I
 LICENSE No. 716/2062-2003
 No. 2/376A, MAHATMA GANDHI II ST.,
 PALAVAKKAM, CHENNAI - 600 041.
 P : 4929366
 OWNER LICENSED SURVEYOR

LAYOUT APPROVED NO.
 PART-III L.P.D.M. NO. 80
 D.D.T.P. NO. 75

M.M. CONSTRUCTIONS

ARCHITECTS:
M.M. ARCHITECTURAL SOLUTIONS...
 Architects, & Interior Designers,
 No. 9, ALSA REGENCY,
 16, Eldams Road, Alwarpet,
 CHENNAI - 18.
 Phone: 044-435 5077
 Mobile: 98401-76976.

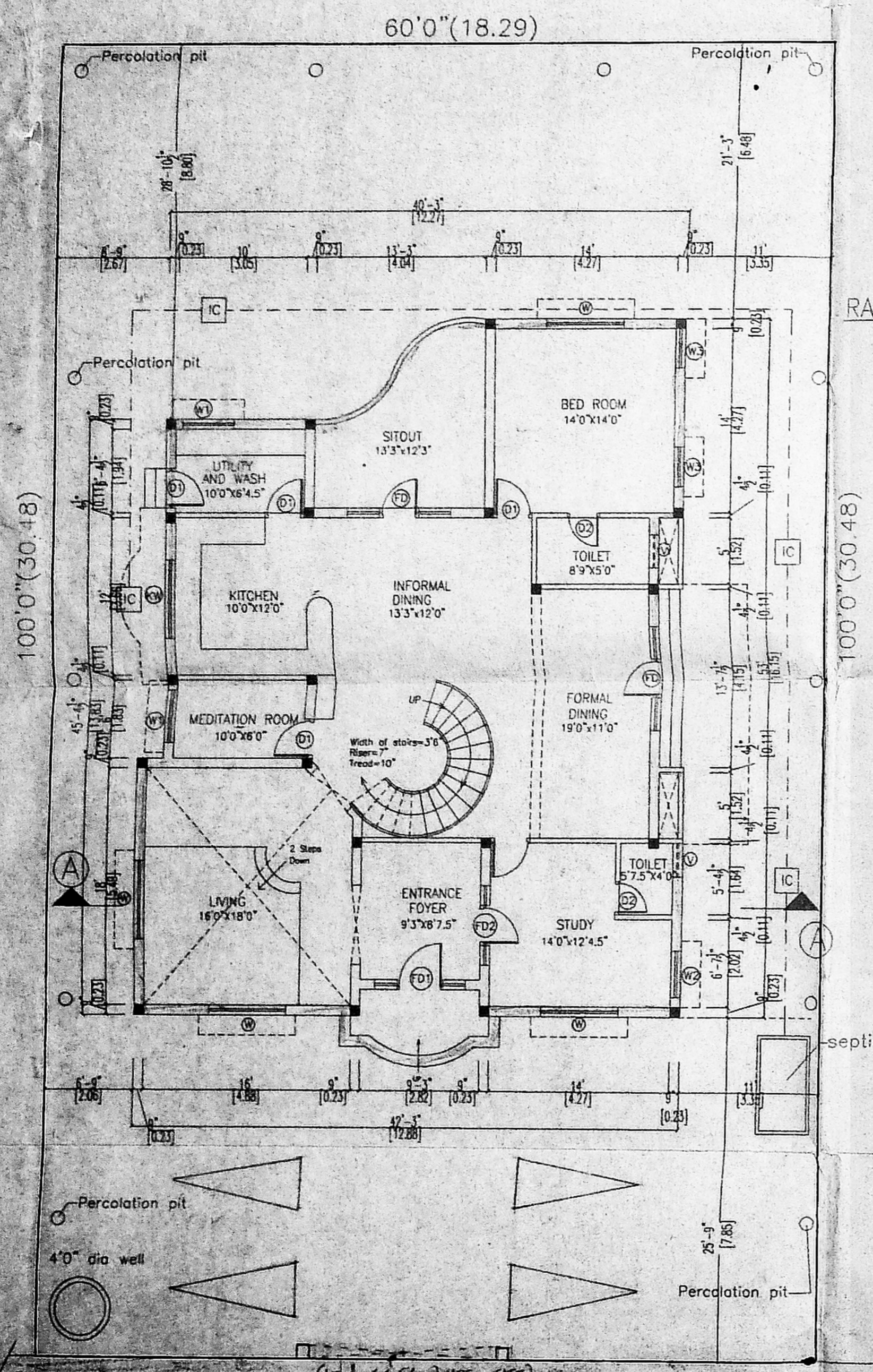

SITE CUM GROUND FLOOR PLAN (30'-0" WIDE ROAD)

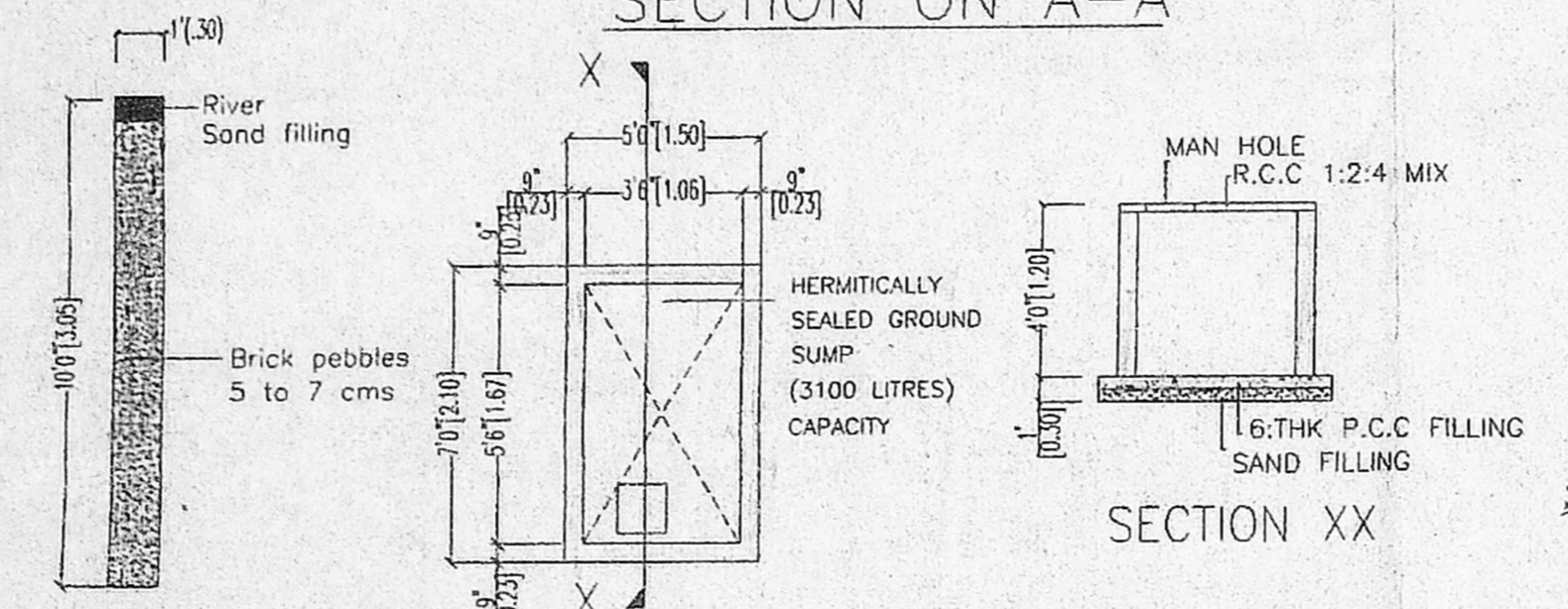

RAIN WATER HARVEST PERCOLATION PIT

SUMP DETAIL

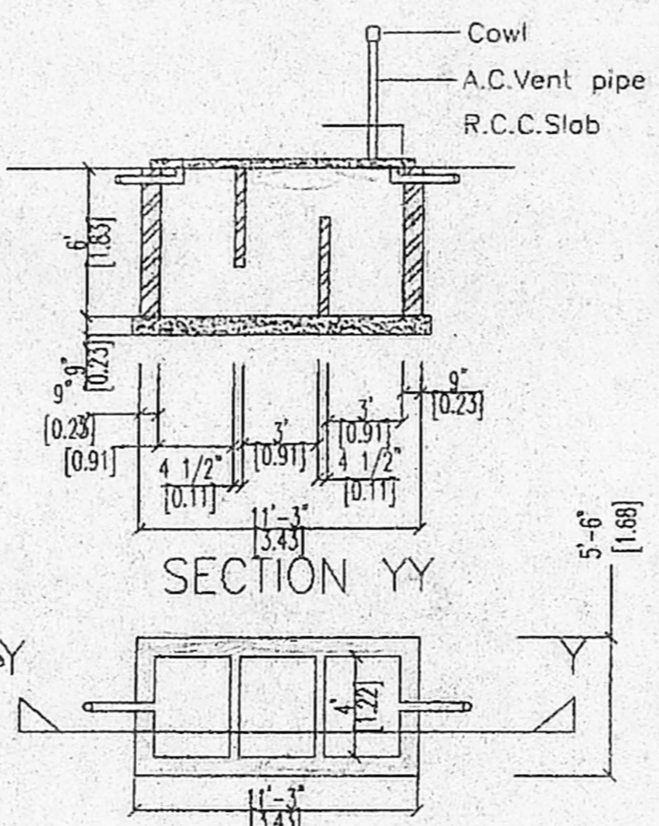

DETAIL OF SEPTIC TANK (SCALE : 1"=8'-0")

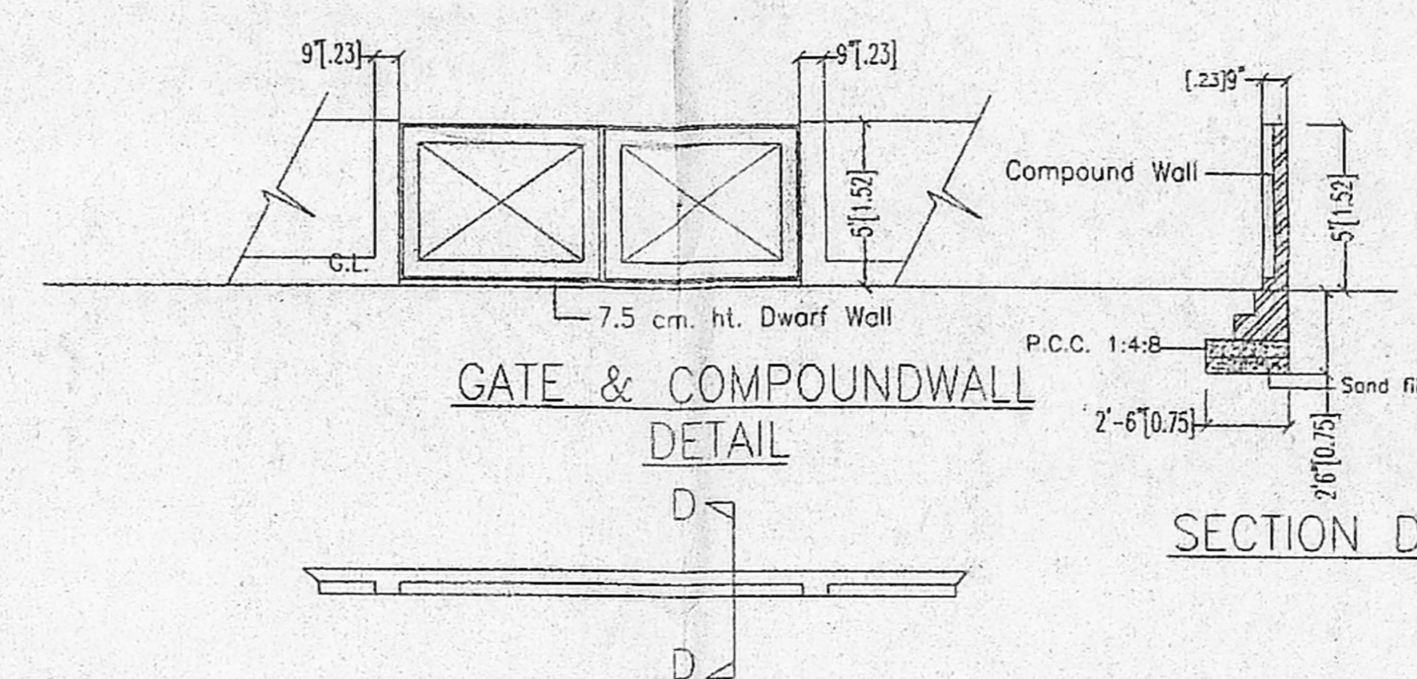

GATE & COMPOUND WALL DETAIL

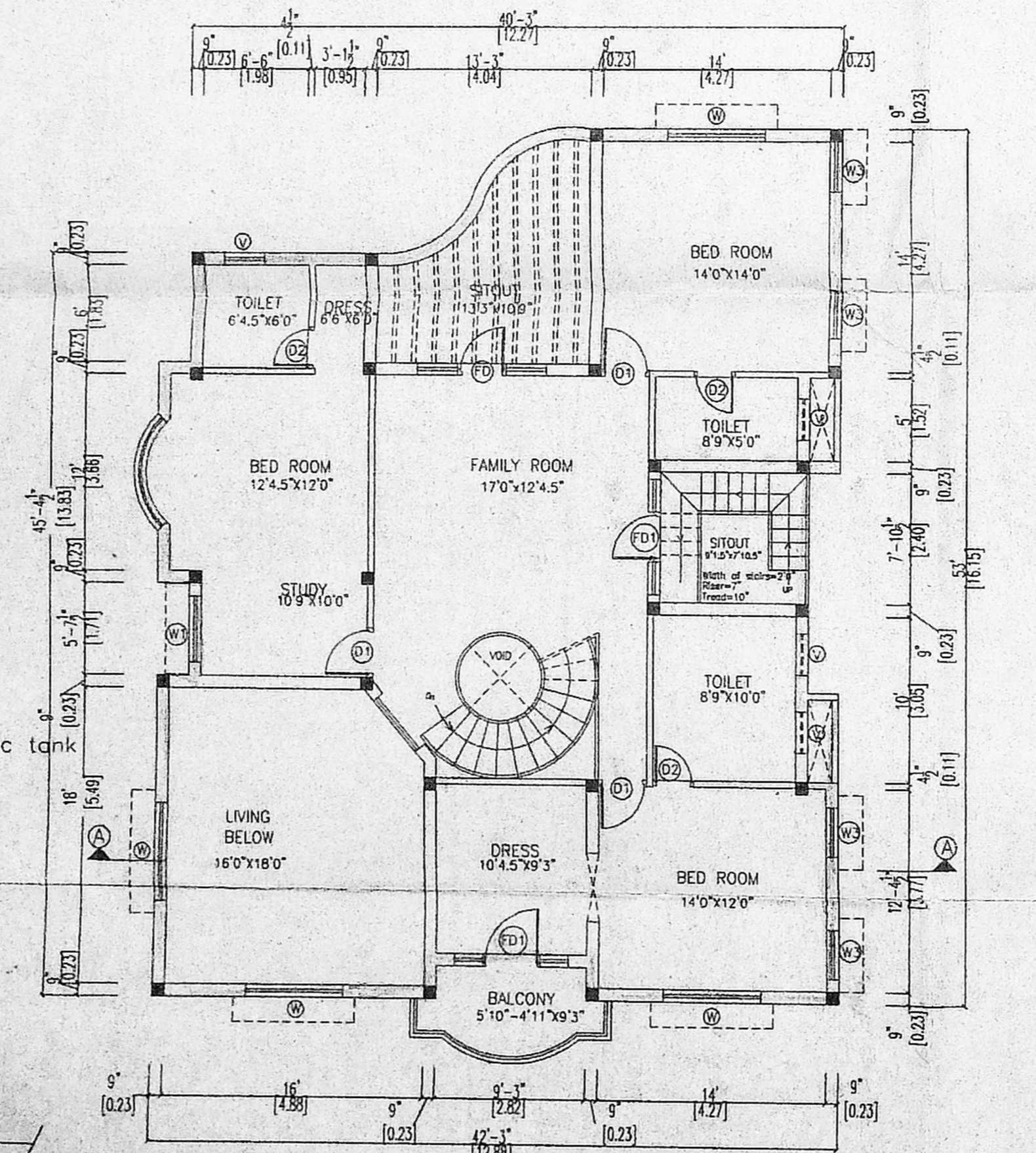

FIRST FLOOR PLAN

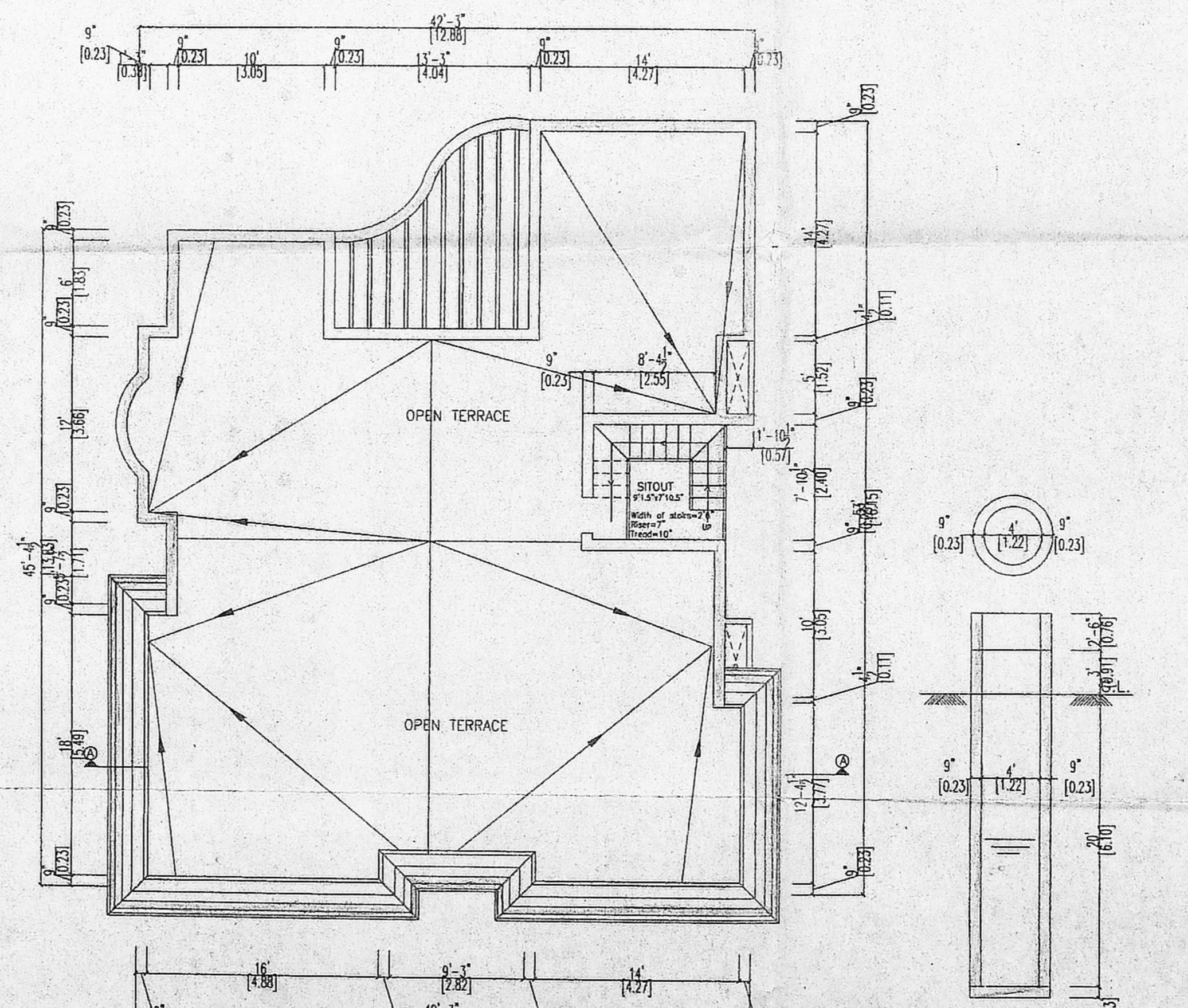

TERRACE FLOOR PLAN

PLAN & SEC. OF WELL